International Journal of Nanomedicine

Dovepress
open access to scientific and medical research

Open Access Full Text Article

CORRIGENDUM

CD-340 Functionalized Doxorubicin-Loaded Nanoparticle Induces Apoptosis and Reduces Tumor Volume Along with Drug-Related Cardiotoxicity in Mice [Corrigendum]

Mondal L, Mukherjee B, Das K, et al. *Int J Nanomedicine*. 2019;14:8073–8094.

The authors have advised due to an error at the time of figure assembly, Figure 5 on page 8085 is incorrect. The correct Figure 5 is shown below.

The authors apologize for this error and advise it does not affect the results of the paper.

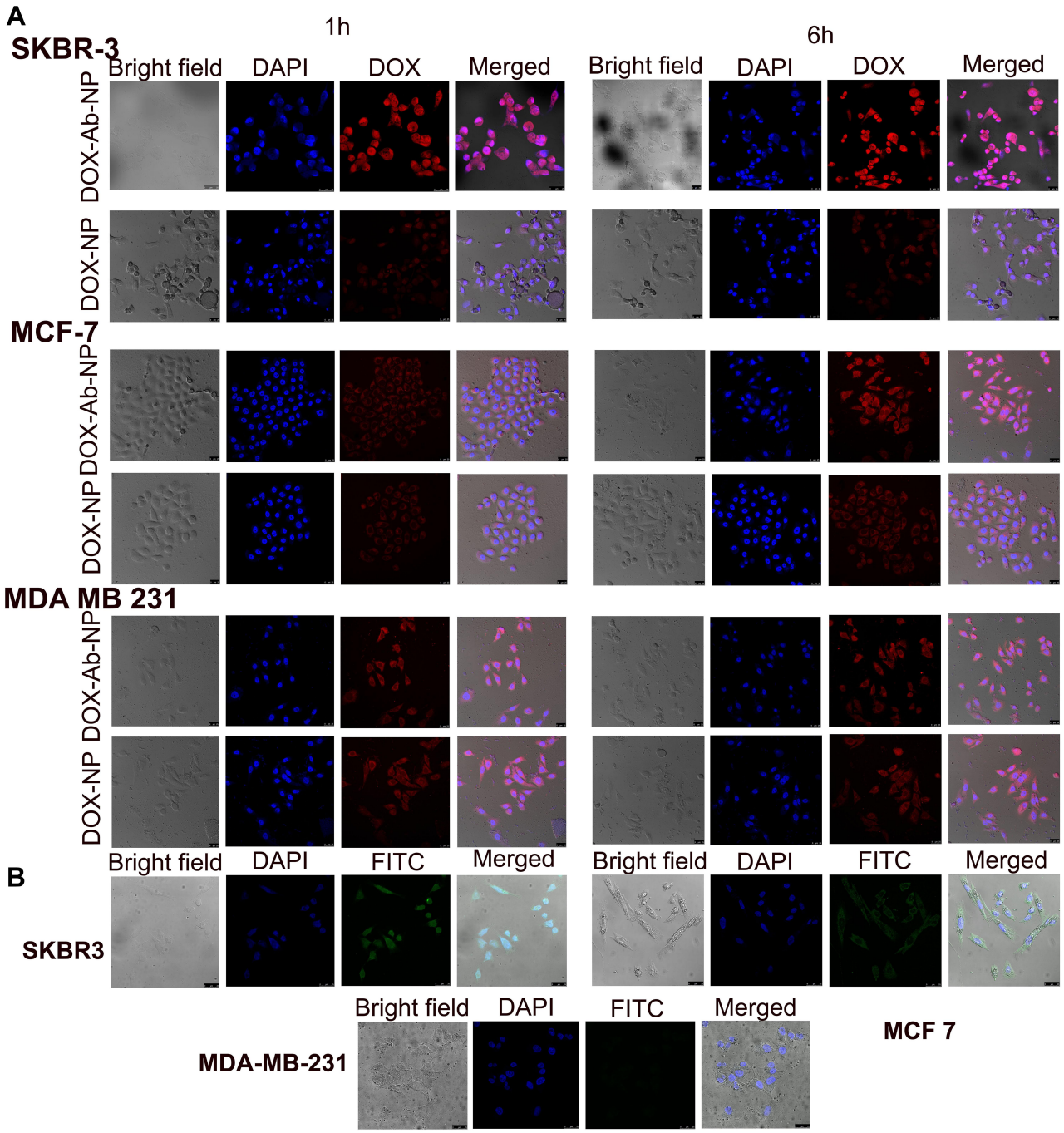

Figure 5 Cellular uptake of antibody conjugated and unconjugated nanoparticles in various cell lines.
Notes: (**A**) Cellular uptake of DOX-NP and DOX-Ab-NP in SKBR-3, MCF-7, and MDA-MB-231 cells observed by confocal microscopy at 1 and 6 hrs, respectively. (**B**) Cellular uptake of antibody-conjugated blank nanoparticles in SKBR-3, MCF-7, and MDA-MB-231 cells observed by confocal microscopy at 6 hrs.
Abbreviations: DOX, doxorubicin; Ab, antibody; NP, nanoparticle.