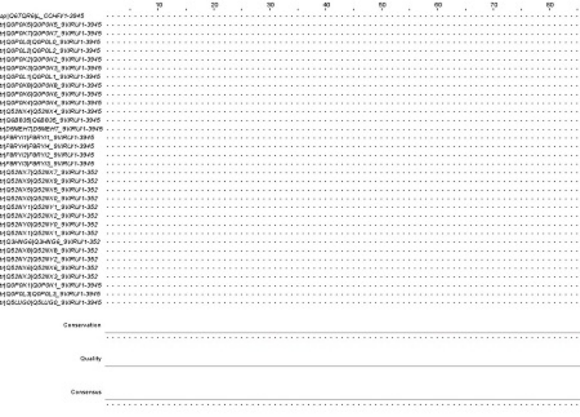
10
20
30
40
50
60
70
80
Conservation
Quality
Consensus

90 100 110 120 130 140 150 160 170 180

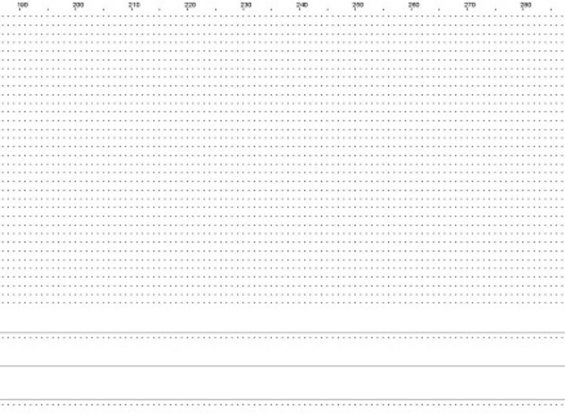
190
200
210
220
230
240
250
260
270
280

290 300 310 320 330 340 350 360 370 380

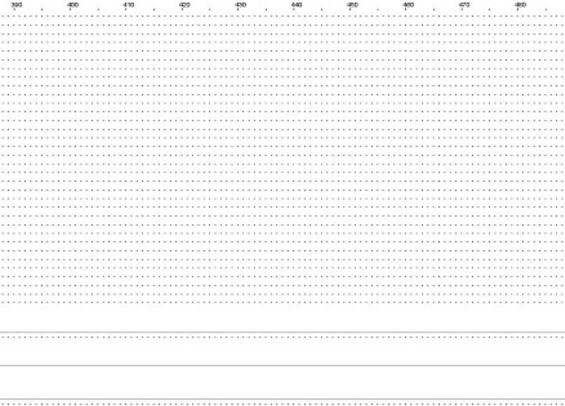
390
400
410
420
430
440
450
460
470
480

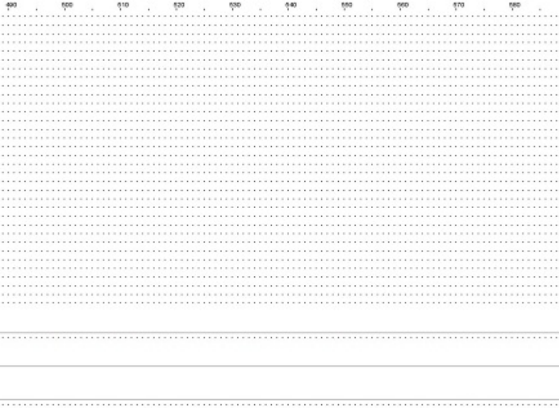
490
500
510
520
530
540
550
560
570
580

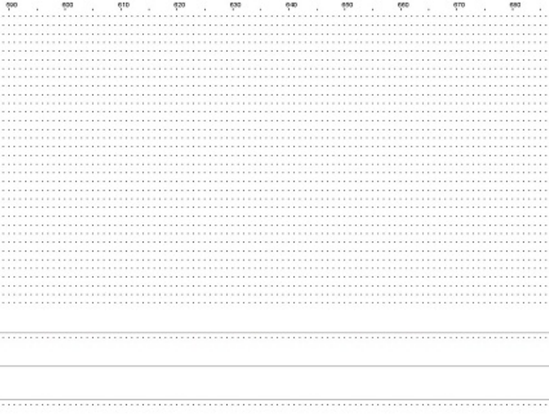
590
600
610
620
630
640
650
660
670
680

```
  690       700       710       720       730       740       750       760       770       780
   |    .    |    .    |    .    |    .    |    .    |    .    |    .    |    .    |    .    |    .
.............................................................................................................
.............................................................................................................
.............................................................................................................
.............................................................................................................
.............................................................................................................
.............................................................................................................
.............................................................................................................
.............................................................................................................
.............................................................................................................
.............................................................................................................
.............................................................................................................
.............................................................................................................
.............................................................................................................
.............................................................................................................
.............................................................................................................
.............................................................................................................
.............................................................................................................
.............................................................................................................
.............................................................................................................
.............................................................................................................
.............................................................................................................
.............................................................................................................
.............................................................................................................
.............................................................................................................
.............................................................................................................
.............................................................................................................
.............................................................................................................
.............................................................................................................
.............................................................................................................
.............................................................................................................
.............................................................................................................
.............................................................................................................
.............................................................................................................
.............................................................................................................


.............................................................................................................



.............................................................................................................
```

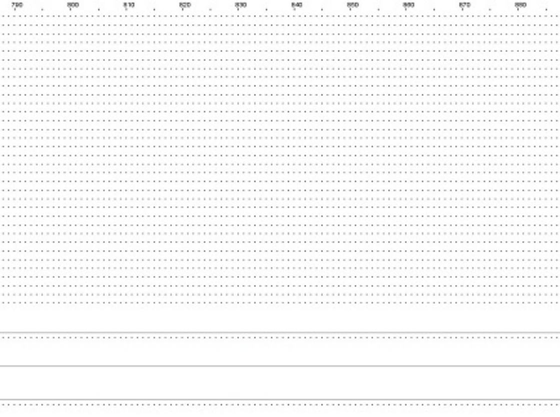
790
800
810
820
830
840
850
860
870
880

```
 890       900       910       920       930       940       950       960       970       980
  |    .    |    .    |    .    |    .    |    .    |    .    |    .    |    .    |    .    |    .
....................................................................................................
....................................................................................................
....................................................................................................
....................................................................................................
....................................................................................................
....................................................................................................
....................................................................................................
....................................................................................................
....................................................................................................
....................................................................................................
....................................................................................................
....................................................................................................
....................................................................................................
....................................................................................................
....................................................................................................
....................................................................................................
....................................................................................................
....................................................................................................
....................................................................................................
....................................................................................................
....................................................................................................
....................................................................................................
....................................................................................................
....................................................................................................
....................................................................................................
....................................................................................................
....................................................................................................
....................................................................................................
....................................................................................................
....................................................................................................
....................................................................................................
....................................................................................................
....................................................................................................
....................................................................................................
....................................................................................................
....................................................................................................
....................................................................................................
....................................................................................................
....................................................................................................
....................................................................................................

....................................................................................................

....................................................................................................
```

990 1000 1010 1020 1030 1040 1050 1060 1070 1080

1090 1100 1110 1120 1130 1140 1150 1160 1170 1180

1190
1200
1210
1220
1230
1240
1250
1260
1270
1280

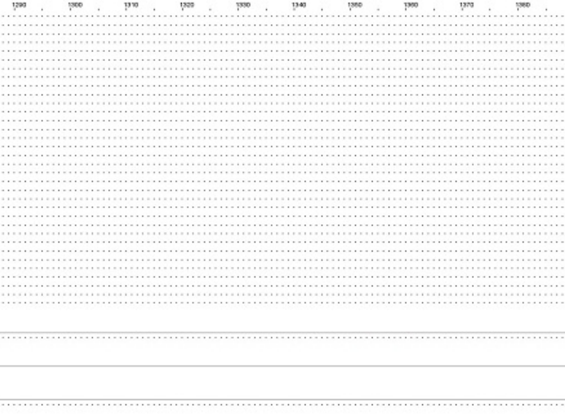
1290
1300
1310
1320
1330
1340
1350
1360
1370
1380

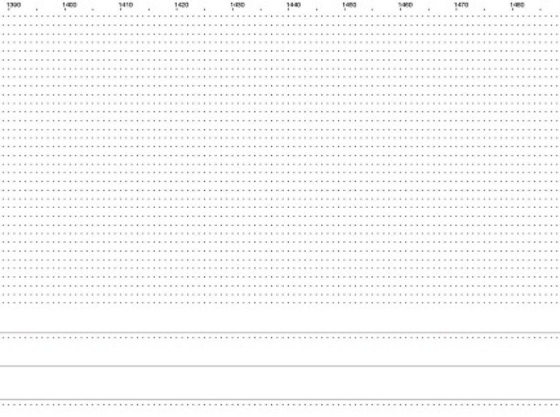
1390
1400
1410
1420
1430
1440
1450
1460
1470
1480

1490 1500 1510 1520 1530 1540 1550 1560 1570 1580 1590

1600 1610 1620 1630 1640 1650 1660 1670 1680 1690

1700 1710 1720 1730 1740 1750 1760 1770 1780 1790

1800 1810 1820 1830 1840 1850 1860 1870 1880 1890

1900 1910 1920 1930 1940 1950 1960 1970 1980 1990

2000 2010 2020 2030 2040 2050 2060 2070 2080 2090

2100
2110
2120
2130
2140
2150
2160
2170
2180
2190

2200 2210 2220 2230 2240 2250 2260 2270 2280 2290

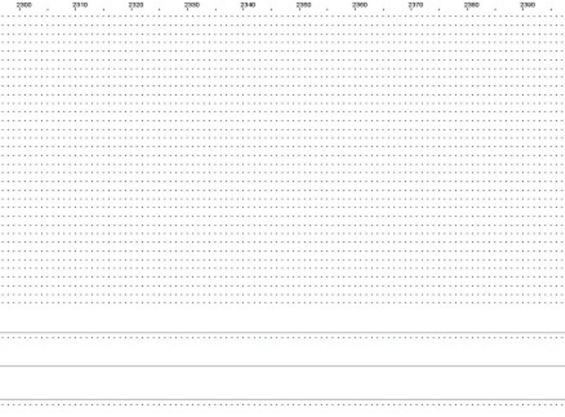
2300
2310
2320
2330
2340
2350
2360
2370
2380
2390

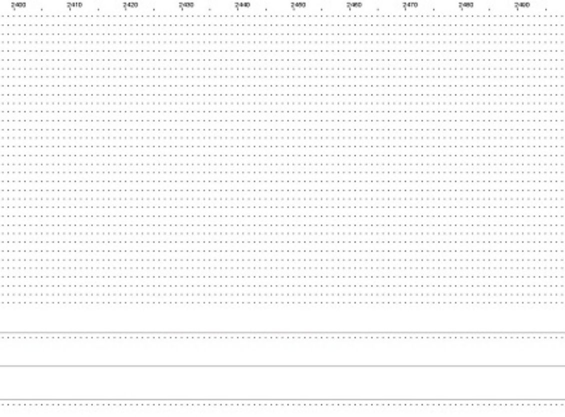
2400
2410
2420
2430
2440
2450
2460
2470
2480
2490

2500 2510 2520 2530 2540 2550 2560 2570 2580 2590

2600 2610 2620 2630 2640 2650 2660 2670 2680 2690

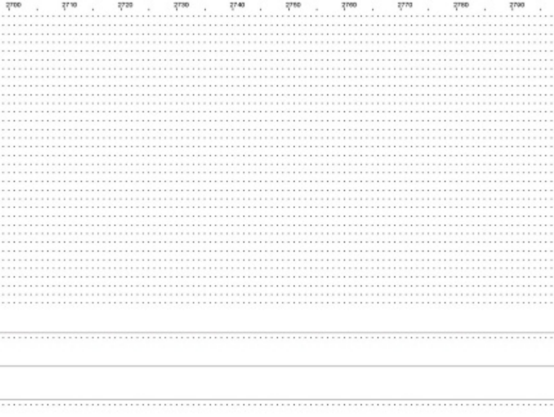
2700
2710
2720
2730
2740
2750
2760
2770
2780
2790

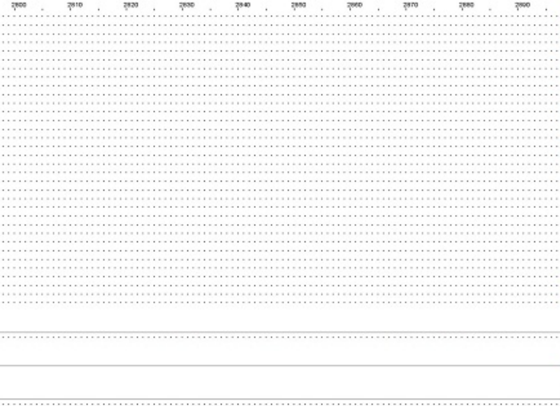
2800
2810
2820
2830
2840
2850
2860
2870
2880
2890

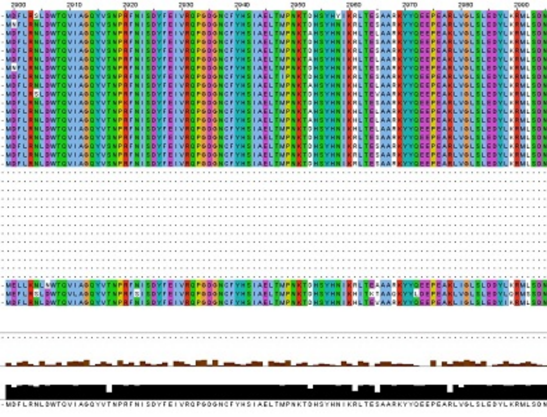
2000
2010
2020
2030
2040
2050
2060
2070
2080
2090
-MDFLRNLDWTQVIAGQYVTNPRFNISDYFEIVRQPGDGNCFYHSIAELTMPNKTDHSYHNIKRLTESAARKYYQEEPEARLVGLSLEDYLKRMLSDN

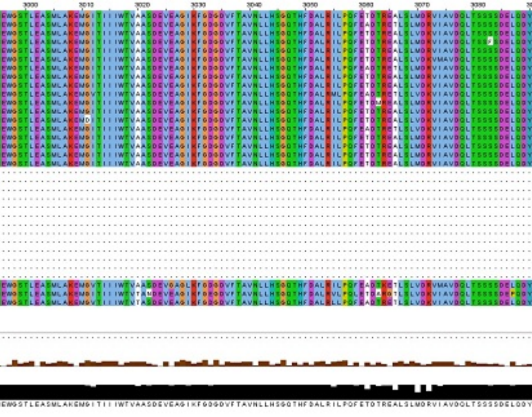
3000
3010
3020
3030
3040
3050
3060
3070
3080
EWGSTLEASMLAKEMGITIIIWTVAASDEVEAGIKFGDGDVFTAVNLLHSGQTHFDALRILPQFETDTREALSLMDRVIAVDQLTSSSSDELDDY

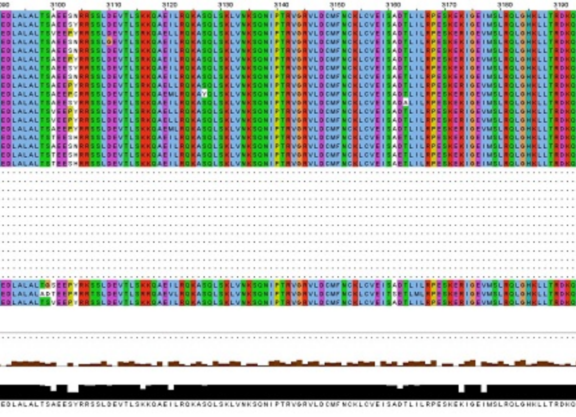
3100
3110
3120
3130
3140
3150
3160
3170
3180
3190
EQLALALTSAEESYRRSSLDEVTLSKKQAEILRQKASQLSKLVNKSQNIPTRVGRVLDQMFNQKLQVEISADTLILRPESKEKIGEIMSLRQLGHKLLTRDKQ

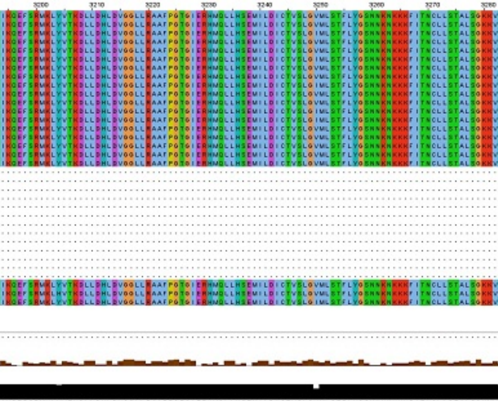
3200
3210
3220
3230
3240
3250
3260
3270
3280

IKQEFSRMKLYVTKDLLDHLDVGGLLRAAFPGTGIERHMQLLHSEMILDICTVSLGVMLSTFLYGSNNKNKKKFITNCLLSTALSGKKV

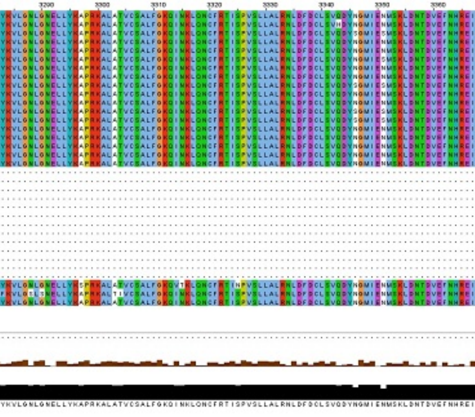
3290
3300
3310
3320
3330
3340
3350
3360
YKVLGNLGNELLYKAPRKALATVCSALFGKQINKLQNCFRTISPVSLLALRNLDFDQLSVQDYNGMIENMSKLDNTDVEFNHREI

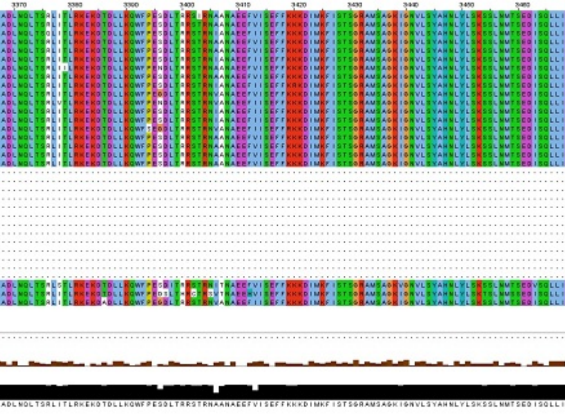
3370
3380
3390
3400
3410
3420
3430
3440
3450
3460

ADLNQLTSRLITLRKEKQTDLLKQWFPESQLTRRSTRNAANAEEFVISEFFKKKDIMKFISTSGRAMSAGKIGNVLSYAHNLYLSKSSLNMTSEQISQLLI

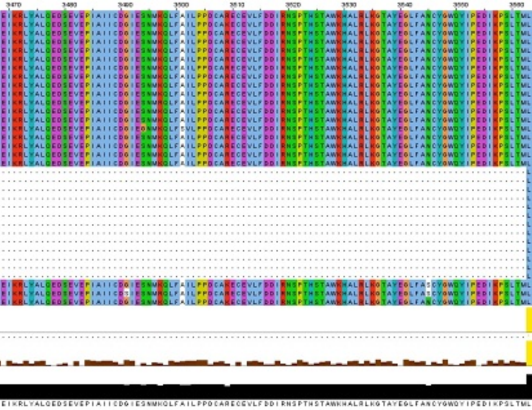
3470
3480
3490
3500
3510
3520
3530
3540
3550
3560
EIKRLYALQEDSEVEPIAIICDGIESNMHQLFAILPPDCAREQEVLFDDIRNSPTHSTAWKHALRLKGTAYEGLFANCYGWDYIPEDIKPSLTML

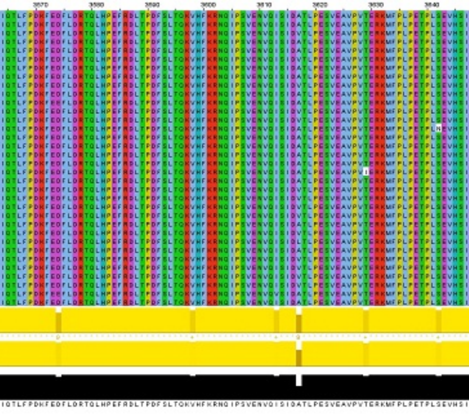
3570
3580
3590
3600
3610
3620
3630
3640
IQTLFPDKFEDFLDRTQLHPEFADLTPDFSLTQKVHFKRNQIPSVENVQISIDATLPESVEAVPVTERKMFPLPETPLSEVHSI

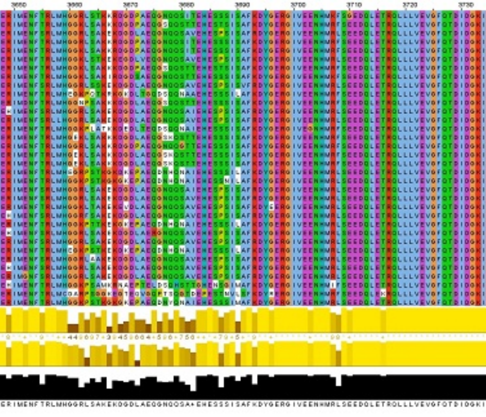
3650
3660
3670
3680
3690
3700
3710
3720
3730
ERIMENFTRLMHGGRLSAKEKDGDLAEGGNQQSA+EHESSSISAFKDYGERGIVEENHMRLSEEDQLETRQLLLVEVGFQTDIDGKI

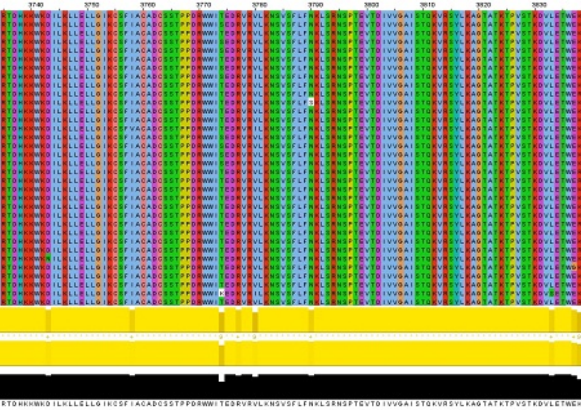

3740
3750
3760
3770
3780
3790
3800
3810
3820
3830
RTDHKKWKDILKLLELLGIKCSFIACADCSSTPPDRWWITEDRVRVLKNSVSFLFNKLSRNSPTEVTDIVVGAISTQKVRSYLKAGTATKTPVSTKDVLETWEK

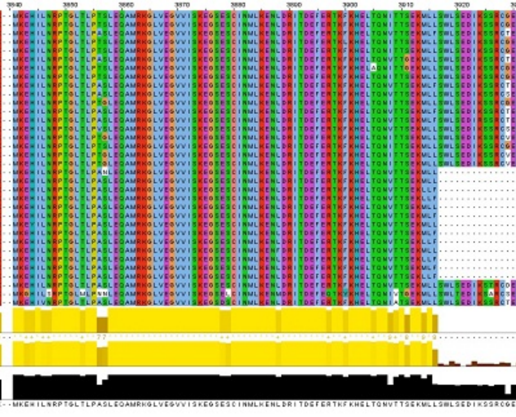
3840
3850
3860
3870
3880
3890
3900
3910
3920
--MKEHILNRPTGLTLPASLEDAMRKGLVEGVVISKEGSESCINMLKENLDRITDEFERTKFKHELTQNVTTSEKMLLSWLSEDIKSSRGGE

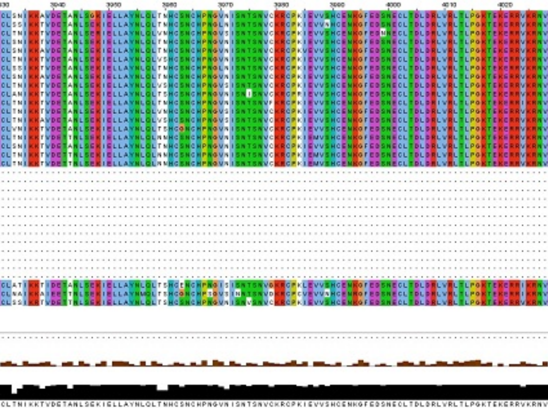
3940
3950
3960
3970
3980
3990
4000
4010
4020
CLTNIKKTVDETANLSEKIELLAYNLQLTNHCSNCHPNGVNISNTSNVCKRCPKIEVVSHCENKGFEDSNECLTDLDRLVRLTLPGKTEKERRVKRNV

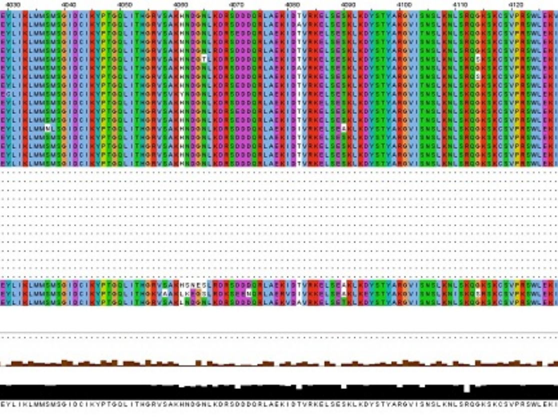
4030
4040
4050
4060
4070
4080
4090
4100
4110
4120
EYLIKLMMSMSGIDCIKYPTGDLITHGRVSAKHNDGNLKDRSDDDQRLAEKIDTVRKELSESKLKDYSTYARGVISNSLKNLSRQGKSKCSVPRSWLEKI

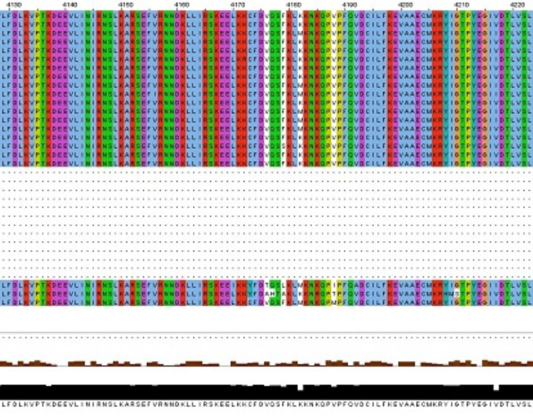
4130
4140
4150
4160
4170
4180
4190
4200
4210
4220
LFDLKVPTKDEEVLINIRNSLKARSEFVRNNDKLLIRSKEELKKCFDVDSFKLKKNKDPVPFQVDCILFKEVAAECMKRYIGTPYEGIVDTLVSL

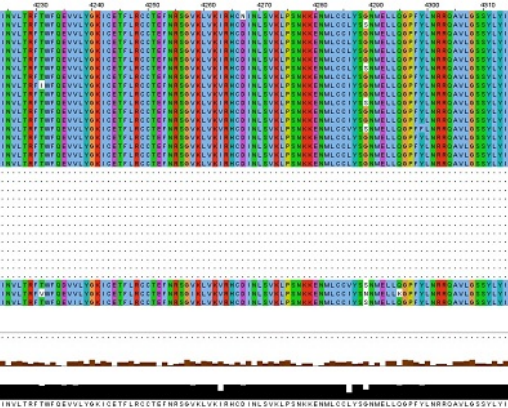
4230
4240
4250
4260
4270
4280
4290
4300
4310
INVLTRFTWFQEVVLYGKICETFLRCCTEFNRSGVKLVKIRHCDINLSVKLPSNKKENMLCCLYSGNMELLQGPFYLNRRQAVLGSSYLYI

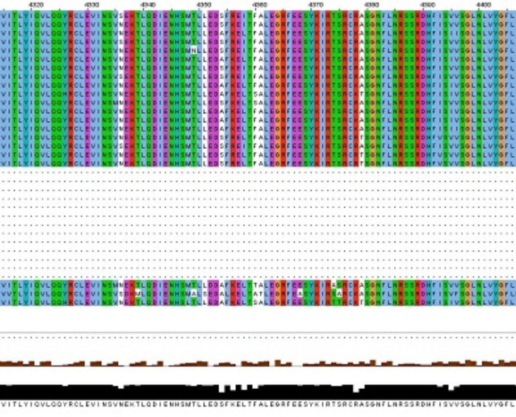
4320
4330
4340
4350
4360
4370
4380
4390
4400
VITLYIQVLQQYRCLEVINSVNEKTLQDIENHSMTLLEQSFKELTFALEGRFEESYKIRTSRCRASGNFLNRSSRDHFISVVSGLNLVYGFL

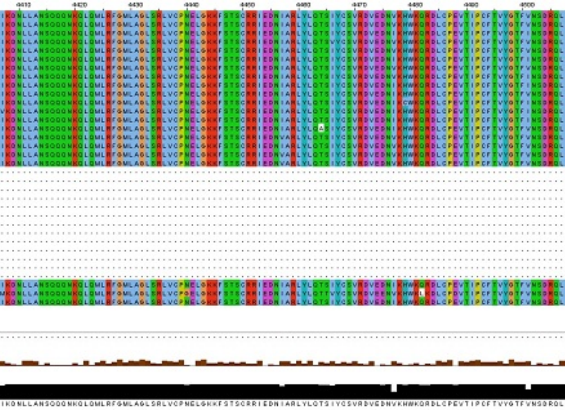
4410
4420
4430
4440
4450
4460
4470
4480
4490
4500
IKQNLLANSQQQNKQLQMLRFGMLAGLSRLVCPNELGKKFSTSCRRIEDNIARLYLQTSIYCSVRDVEDNVKHWKQRDLCPEVTIPCFTVYGTFVNSDRQL

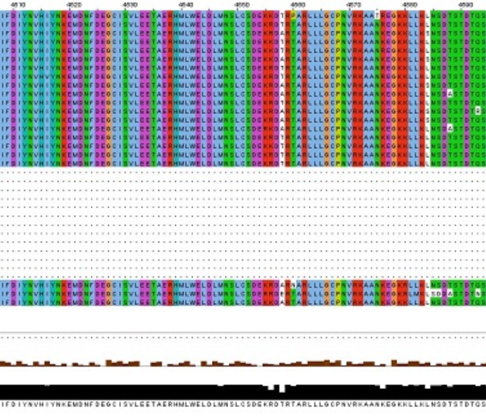
4610
4620
4630
4640
4650
4660
4670
4680
4690
IFDIYNVHIYNKEMDNFDEGCISVLEETAERHMLWELDLMNSLGSDEKRDTRTARLLLGCPNVRKAANKEGKKLLKLNSDTSTDTQS

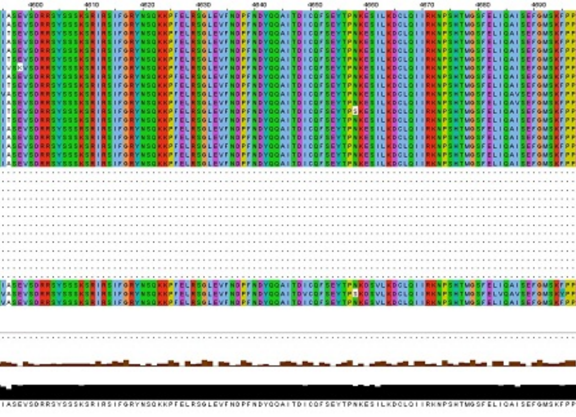
4600
4610
4620
4630
4640
4650
4660
4670
4680
4690
IASEVSDRRSYSSSKSRIRSIFGRYNSQKKPFELRSGLEVFNDPFNDYQQAITDICQFSEYTPNKESILKDCLQIIRKNPSHTMGSFELIQAISEFGMSKFPP

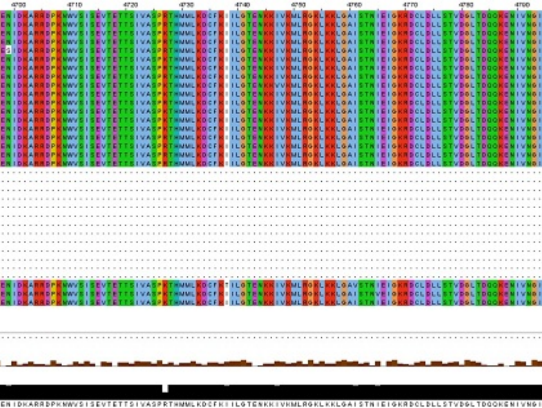
4700
4710
4720
4730
4740
4750
4760
4770
4780
4790
ENIDKARRDPKNWVSISEVTETTSIVASPRTHMMLKDCFKIILGTENKKIVKMLRGKLKKLGAISTNIEIGKRDCLDLLSTVDGLTDQQKENIVNGI

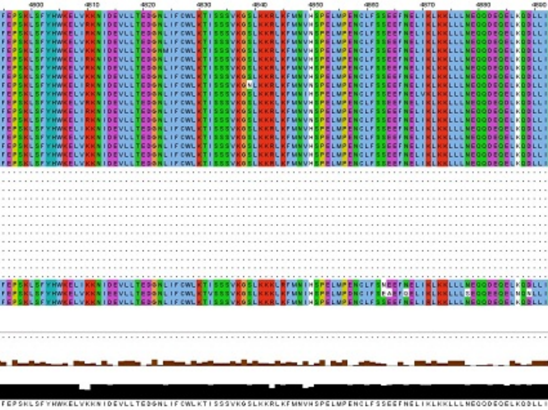
4800
4810
4820
4830
4840
4850
4860
4870
4880
4890
FEPSKLSFYHWKELVKKNIDEVLLTEDGNLIFCWLKTISSSVKGSLKKRLKFMNVHSPELMPENCLFSSEEFNELIKLKKLLLNEQQDEQELKDDLLI

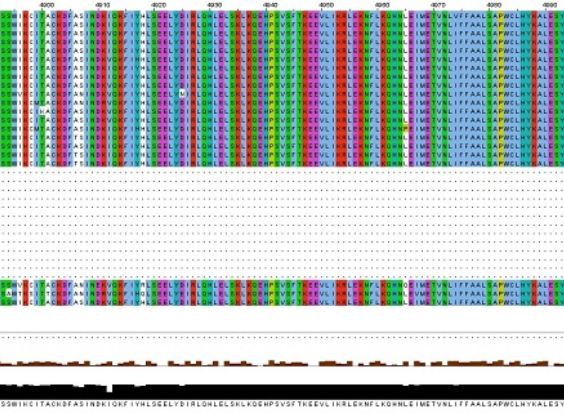
4000
4010
4020
4030
4040
4050
4060
4070
4080
4090
SSWIKCITACKDFASINDKIQKFIYHLSEELYDIRLQHLELSHLKQEHPSVSFTKEEVLIKRLEKNFLKQHNLEIMETVNLIFFAALSAPWCLHYKALESY

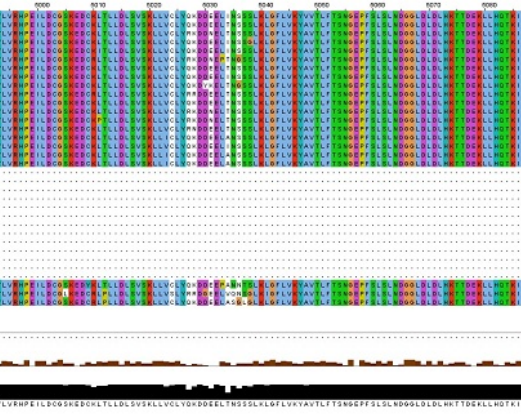
6000
6010
6020
6030
6040
6050
6060
6070
6080
LVRHPEILDCGSKEDCKLTLLDLSVSKLLVCLYQKDDEELTNSSSLKLGFLVKYAVTLFTSNGEPFSLSLNDGGLDLDLHKTTDEKLLHQTKI

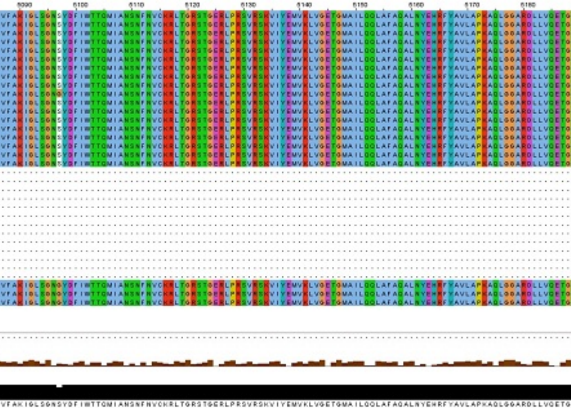
6090
6100
6110
6120
6130
6140
6150
6160
6170
6180
VFAKIGLSGNSYDFIWTTQMIANSNFNVCKRLTGRSTGERLPRSVRSKVIYEMVKLVGETGMAILQQLAFAQALNYEHRFYAVLAPKAQLGGARDLLVQETG

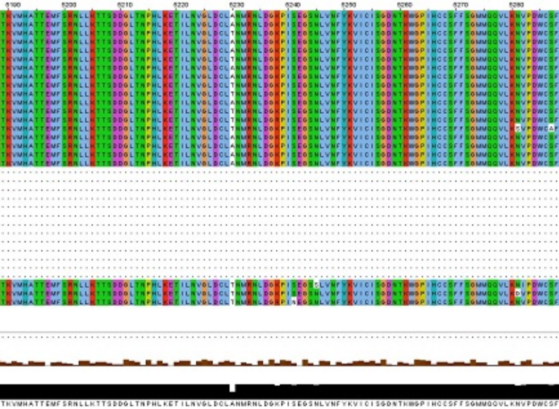
8190
8200
8210
8220
8230
8240
8250
8260
8270
8280
TKVMHATTEMFSRNLLKTTSDDGLTNPHLKETILNVGLDCLANMRNLDGKPISEGSNLVNFYKVICISGDNTKWSPIHCCSFFSGMMQQVLKNVPDWCSF

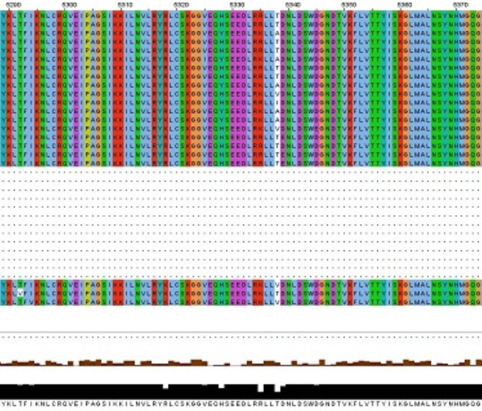
6290
6300
6310
6320
6330
6340
6350
6360
6370
YKLTFIKNLCRQVEIPAGSIKKILNVLRYRLCSKGGVEQHSEEDLRRLLTDNLDSWDGNDTVKFLVTTYISKGLMALNSYNHMGDG

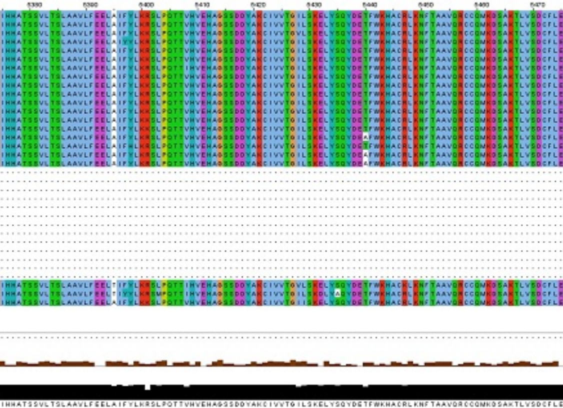
8380
8390
8400
8410
8420
8430
8440
8450
8460
8470
IHHATSSVLTSLAAVLFEELAIFYLKRSLPQTTVHVEHAGSSDDYAKCIVVTGILSKELYSQYDETFWKHACRLKNFTAAVDRCCQMKDSAKTLVSDCFLE

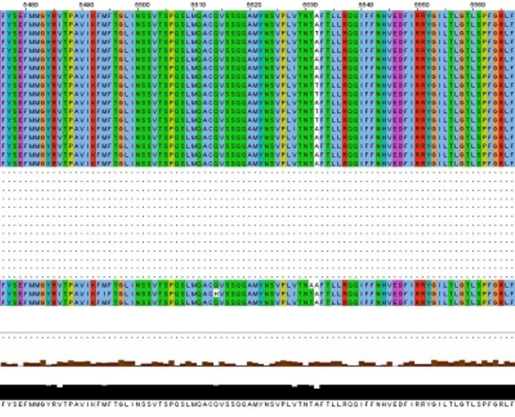
5480
5490
5500
5510
5520
5530
5540
5550
5560

```
FYSEFMMGYRVTPAVIKFMFTGLINSSVTSPQSLMQACQVSSQQAMYNSVPLVTNTAFTLLRQQIFFNHVEDFIRRYGILTLGTLSPFGRLF
FYSEFMMGYRITPAVIKFMFTGLINSSVTSPQSLMQACQVSSQQAMYNSVPLVTNTAFTLLRQQIFFNHVEDFIRRYGILTLGTLSPFGRLF
FYSEFMMGYRVTPAVIKFMFTGLINSSVTSPQSLMQACQVSSQQAMYNSVPLVTNTTFTLLRQQIFFNHVEDFIRRYGILTLGTLSPFGRLF
FYSEFMMGHRVTPAVIKFMFTGLINSSVTSPQSLMQACQVSSQQAMYNSVPLVTNTAFTLLRQQIFFNHVEDFIRRYGILTLGTLSPFGRLF
FYSEFMMGYRVTPAVIKFMFTGLINSSVTSPQSLMQACQVSSQQAMYNSVPLVTNTAFTLLRQQIFFNHVEDFIRRYGILTLGTLSPFGRLF
FYSEFMMGYRVTPAVIKFMFTGLINSSVTSPQSLMQACQVSSQQAMYNSVPLVTNTAFTLLRQQIFFNHVEDFIRRYGILTLGTLSPFGRLF
FYSEFMMGYRITPAVIKFMFTGLINSSVTSPQSLMQACQVSSQQAMYNSVPLITNTAFTLLRQQIFFNHVEDFIRRYGILTLGTLSPFGRLF
FYSEFMMGYRVTPAVIKFMFTGLINSSVTSPQSLMQACQVSSQQAMYNSVPLVTNTAFTLLRQQIFFNHVEDFIRRYGILTLGTLSPFGRLF
FYSEFMMGYRVTPAVIKFMFTGLINSSVTSPQSLMQACQVSSQQAMYNSVPLVTNTTFTLLRQQIFFNHVEDFIRRYGILTLGTLSPFGRLF
FYSEFMMGYRVTPAVIKFMFTGLINSSVTSPQSLMQACQVSSQQAMYNSVPLVTNTTFTLLRQQIFFNHVEDFIRRYGILTLGTLSPFGRLF
FYSEFMMGYRITPAVIKFMFTGLINSSVTSPQSLMQACQVSSQQAMYNSVPLVTNTAFTLLRQQIFFNHVEDFIRRYGILTLGTLSPFGRLF
FYSEFMMGYRVTPAVIKFMFTGLINSSVTSPQSLMQACQVSSQQAMYNSVPLVTNTTFTLLRQQIFFNHVEDFIRRYGILTLGTLSPFGRLF
FYSEFMMGYRVTPAVIKFMFTGLINSSVTSPQSLMQACQVSSQQAMYNSVPLVTNTTFTLLRQQIFFNHVEDFIRRYGILTLGTLSPFGRLF
FYSEFMMGYRVTPAVIKFMFTGLINSSVTSPQSLMQACQVSSQQAMYNSVPLITNTAFTLLRQQIFFNHVEDFIRRYGILTLGTLSPFGRLF
FYSEFMMGYRVTPAVIKFMFTGLINSSVTSPQSLMQACQVSSQQAMYNSVPLVTNTAFTLLRQQIFFNHVEDFIRRYGILTLGTLSPFGRLF
FYSEFMMGYRVTPAVIKFMFTGLINSSVTSPQSLMQACQVSSQQAMYNSVPLVTNTAFTLLRQQIFFNHVEDFIRRYGILTLGTLSPFGRLF
FYSEFMMGYRVTPAVIKFMFTGLINSSVTSPQSLMQACQVSSQQAMYNSVPLVTNTAFTLLRQQIFFNHVEDFIRRYGILTLGTLSPFGRLF
FYSEFMMGYRVTPAVIKFMFTGLINSSVTSPQSLMQACQVSSQQAMYNSVPLVTNTAFTLLRQQIFFNHVEDFIRRYGILTLGTLSPFGRLF
............................................................................................
............................................................................................
............................................................................................
............................................................................................
............................................................................................
............................................................................................
............................................................................................
............................................................................................
............................................................................................
............................................................................................
............................................................................................
............................................................................................
............................................................................................
FYSEFMMGYRVTPAVIKFMFTGLINSSVTSPQSLMQACQVSSQQAMYNSVPLVTNAAFTLLRQQIFFNHVEDFIRRYGILTLGTLSPFGRLF
FYSEFMMGYRITPAVIKFIFTGLINSSVTSPQSLMQACHVSSQQAMYNSVPLITNTAFTLLRQQIFFNHVEDFIRRYGILTLGTLSPFGRLF
FYSEFMMGYRVTPAVIKFMFTGLINSSVTSPQSLMQACQVSSQQAMYNSVPLVTNTAFTLLRQQIFFNHVEDFIRRYGILTLGTLSPFGRLF

............................................................................................

FYSEFMMGYRVTPAVIKFMFTGLINSSVTSPQSLMQACQVSSQQAMYNSVPLVTNTAFTLLRQQIFFNHVEDFIRRYGILTLGTLSPFGRLF
```

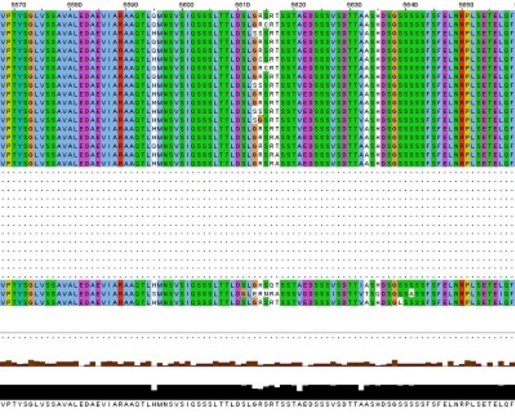
5570
5580
5590
5600
5610
5620
5630
5640
5650
VPTYSGLVSSAVALEDAEVIARAAQTLHMNSVSIQSSSLTTLDSLGRSRTSSTAEDSSSVSDTTAASHDSGSSSSSFSFELNRPLSETELQF

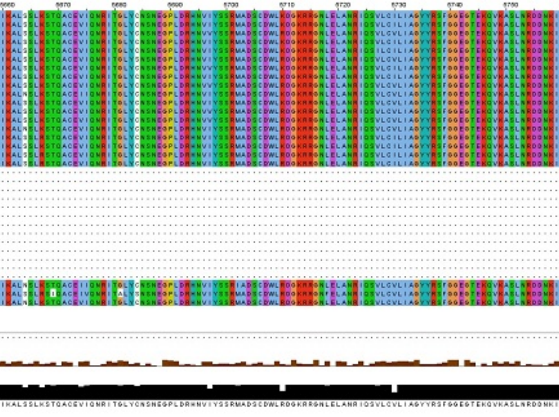
6660
6670
6680
6690
6700
6710
6720
6730
6740
6750
IKALSSLKSTQACEVIQNRITGLYCNSNEGPLDRHNVIYSSRMADSCDWLRDGKRRGNLELANRIQSVLCVLIAGYYRSFGGEGTEKQVKASLNRDGNKI

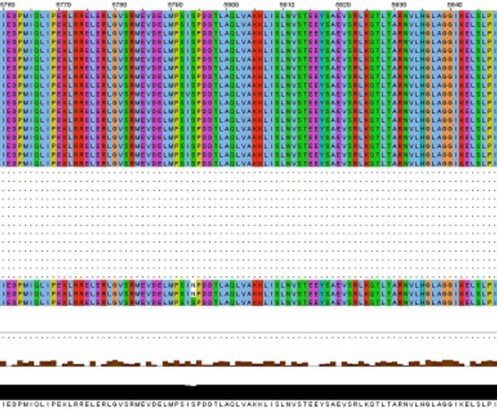

```
6760      6770      6780      6790      6800      6810      6820      6830      6840
IEQPMIQLIPEKLRRELERLGVSRMEVDELMPSISPDQTLAQLVAKKLISLNVSTEEYSAEVSRLKQTLTARNVLHGLAGGIKELSLPI
IEQPMIQLIPEKLRRELERLGVSRMEVDELMPSISPDQTLAQLVAKKLISLNVSTEEYSAEVSRLKQTLTARNVLHGLAGGIKELSLPI
IEQPMIQLIPEKLRRELERLGVSRMEVDELMPSISPDQTLAQLVAKKLISLNVSTEEYSAEVSRLKQTLTARNVLHGLAGGIKELSLPI
IEQPMIQLIPEKLRRELERLGVSRMEVDELMPSISPDQTLAQLVAKKLISLNVSTEEYSAEVSRLKQTLTARNVLHGLAGGIKELSLPI
IEQPMIQLIPEKLRRELERLGVSRMEVDELMPSISPDQTLAQLVAKKLISLNVSTEEYSAEVSRLKQTLTARNVLHGLAGGIKELSLPI
IEQPMIQLIPEKLRRELERLGVSRMEVDELMPSISPDQTLAQLVAKKLISLNVSTEEYSAEVSRLKQTLTARNVLHGLAGGIKELSLPI
IEQPMIQLIPEKLRRELERLGVSRMEVDELMPSISPDQTLAQLVAKKLISLNVSTEEYSAEVSRLKQTLTARNVLHGLAGGIKELSLPI
IEQPMIQLIPEKLRRELERLGVSRMEVDELMPSISPDQTLAQLVAKKLISLNVSTEEYSAEVSRLKQTLTARNVLHGLAGGIKELSLPI
IEQPMIQLIPEKLRRELERLGVSRMEVDELMPSISPDQTLAQLVAKKLISLNVSTEEYSAEVSRLKQTLTARNVLHGLAGGIKELSLPI
IEQPMIQLIPEKLRRELERLGVSRMEVDELMPSVSPDQTLAQLVAKKLISLNVSTEEYSAEVSRLKQTLTARNVLHGLAGGIKELSLPI
IEQPMIQLIPEKLRRELERLGVSRMEVDELMPSISPDQTLAQLVAKKLISLNVSTEEYSAEVSRLKQTLTARNVLHGLAGGIKELSLPI
IEQPMIQLIPEKLRRELERLGVSRMEVDELMPSISPDQTLAQLVAKKLISLNVSTEEYSAEVSRLKQTLTARNVLHGLAGGIKELSLPI
IEQPMIQLIPEKLRRELERLGVSRMEVDELMPSISPDQTLAQLVAKKLISLNVSTEEYSAEVSRLKQTLTARNVLHGLAGGIKELSLPI
IEQPMIQLIPEKLRRELERLGVSRMEVDELMPSISPDQTLAQLVAKKLISLNVSTEEYSAEVSRLKQTLTARNVLHGLAGGIKELSLPI
IEQPMIQLIPEKLRRELERLGVSRMEVDELMPSISPDQTLAQLVAKKLISLNVSTEEYSAEVSRLKQTLTARNVLHGLAGGIKELSLPI
IEQPMIQLIPEKLRRELERLGVSRMEVDELMPSISPDQTLAQLVAKKLISLNVSTEEYSAEVSRLKQTLTARNVLHGLAGGIKELSLPI
IEQPMIQLIPEKLRRELERLGVSRMEVDELMPSISPDQTLAQLVAKKLISLNVSTEEYSAEVSRLKQTLTARNVLHGLAGGIKELSLPI
IEQPMIQLIPEKLRRELERLGVSRMEVDELMPSISPDQTLAQLVAKKLISLNVSTEEYSAEVSRLKQTLTARNVLHGLAGGIKELSLPI

IEQPMIQLIPEKLRRELERLGVSRMEVDELMPSINPDQTLAQLVAKKLISLNVSTEEYSAEVSRLKQTLTARNVLHGLAGGIKELSLPI
IEQPMIQLIPEKLRRELERLGVSRMEVDELMPSINPDQTLAQLVAKKLISLNVSTEEYSAEVSRLKQTLTARNVLHGLAGGIKELSLPI
IEQPMIQLIPEKLRRELERLGVSRMEVDELMPSISPDQTLAQLVAKKLISLNVSTEEYSAEVSRLKQTLTARNVLHGLAGGIKELSLPI

IEQPMIQLIPEKLRRELERLGVSRMEVDELMPSISPDQTLAQLVAKKLISLNVSTEEYSAEVSRLKQTLTARNVLHGLAGGIKELSLPI
```

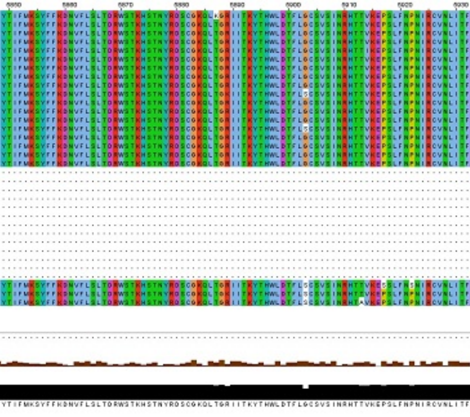
6850
6860
6870
6880
6890
6900
6910
6920
6930
YTIFMKSYFFKDNVFLSLTDRWSTKHSTNYRDSCGKQLTGRIITKYTHWLDTFLGCSVSINRHTTVKEPSLFNPNIRCVNLITF

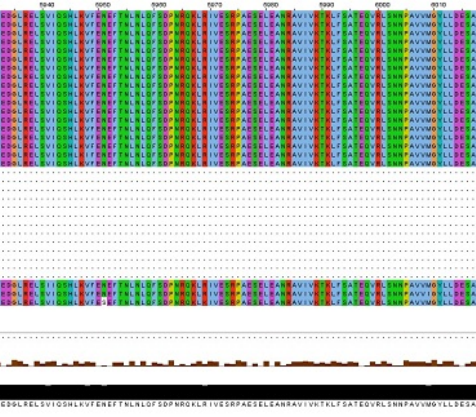
5940
5950
5960
5970
5980
5990
6000
6010
EDGLRELSVIQSHLKVFENEFTNLNLQFSDPNRQKLRIVESRPAESELEANRAVIVKTKLFSATEQVRLSNNPAVVMGYLLDESA

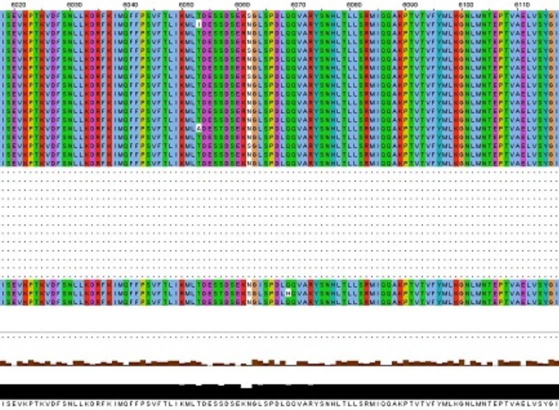

6020
6030
6040
6050
6060
6070
6080
6090
6100
6110
ISEVKPTHVDFSNLLKDRFKIMQFFPSVFTLIKMLTDESSDSEKNGLSPDLQQVARYSNHLTLLSRMIQQAKPTVTVFYMLHGNLMNTEPTVAELVSYGI

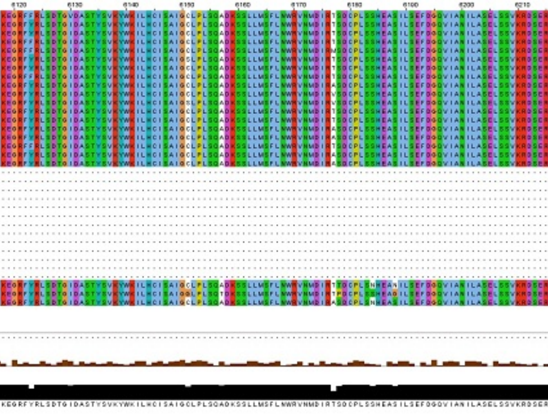
6120
6130
6140
6150
6160
6170
6180
6190
6200
6210
KEGRFYRLSDTGIDASTYSVKYWKILHCISAIGCLPLSQADKSSLLMSFLNWRVNMDIRTSDCPLSSHEASILSEFDGQVIANILASELSSVKRDSER

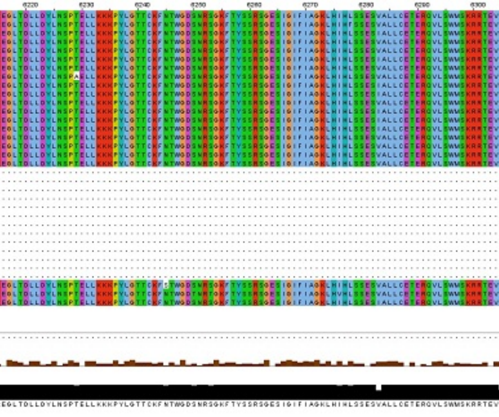
6220
6230
6240
6250
6260
6270
6280
6290
6300
EGLTDLLDYLNSPTELLKKHPYLGTTCKFNTWGDSNRSGKFTYSSRSGESIGIFIAGHLHIHLSSESVALLCETERQVLSWMSKRRTEV

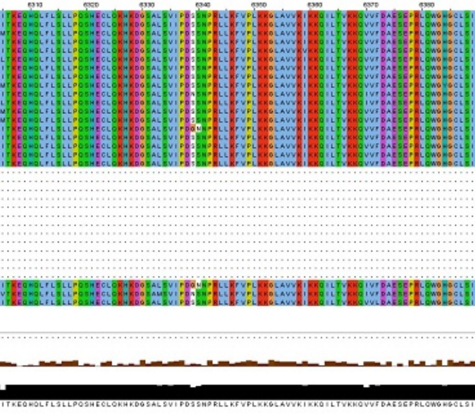
6310
6320
6330
6340
6350
6360
6370
6380

ITKEQHQLFLSLLPQSHECLQKHKDGSALSVIPDSSNPRLLKFVPLKKGLAVVKIKKQILTVKKQVVFDAESEPRLQWGHGCLSI

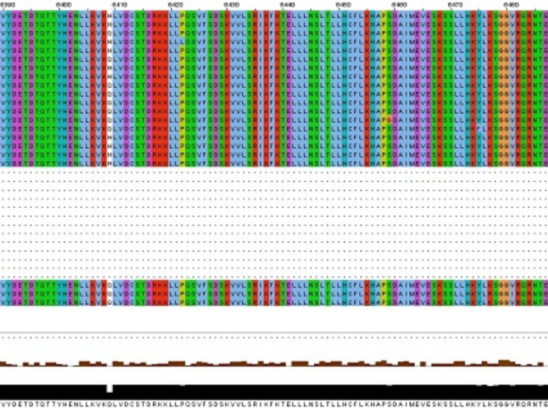
6390
6400
6410
6420
6430
6440
6450
6460
6470
6480
VYDETDTQTTYHENLLKVKQLVDCSTDRKKLLPQSVFSDSKVVLSRIKFKTELLLNSLTLLHCFLKHAPSDAIMEVESKSSLLHKYLKSGGVRQRNTE

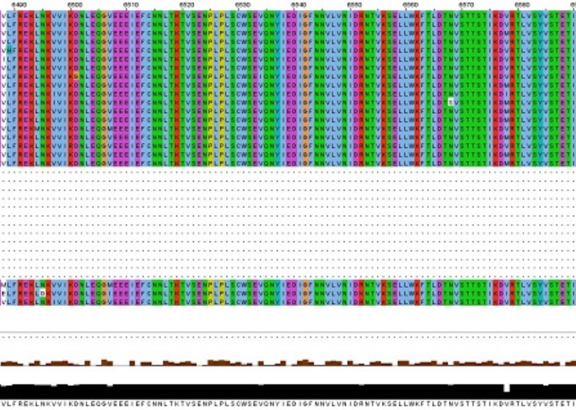
6490
6500
6510
6520
6530
6540
6550
6560
6570
6580
VLFREKLNKVVIKDNLEQGVEEEIEFCNNLTKTVSENPLPLSCWSEVQNYIEDIGFNNVLVNIDRNTVKSELLWKFTLDTNVSTTSTIKDVRTLVSYVSTETI

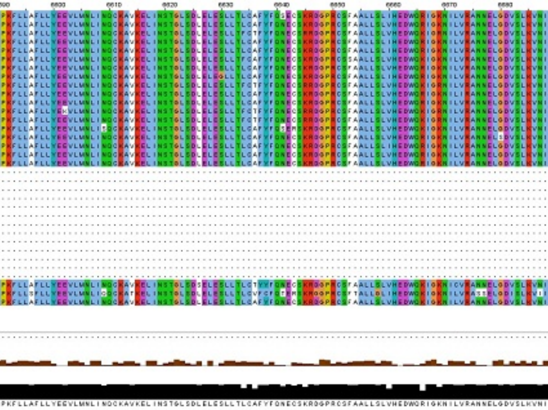
6600
6610
6620
6630
6640
6650
6660
6670
6680
PKFLLAFLLYEEVLMNLINQQKAVKELINSTGLSDLELESLLTLCAFYFQNEQSKRQGPRQSFAALLSLVHEDWQRIGKNILVRANNELGDVSLKVNI

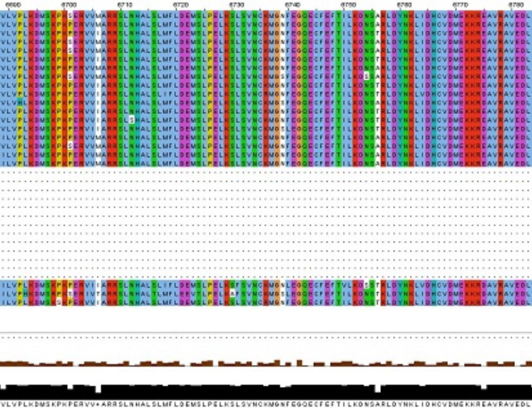
6690
6700
6710
6720
6730
6740
6750
6760
6770
6780
VLVPLKDMSKPKPERVV+ARRSLNHALSLMFLDEMSLPELKSLSVNCKMGNFEGQECFEFTILKDNSARLDYNKLIDHCVDMEKKREAVRAVEDL

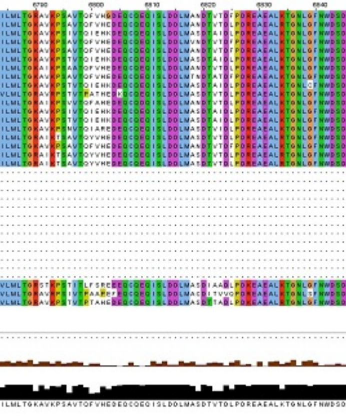
6790
6800
6810
6820
6830
6840
ILMLTGKAVKPSAVTQFVHEDEQCQEQISLDDLMASDTVTDLPDREAEALKTGNLGFNWDSD