













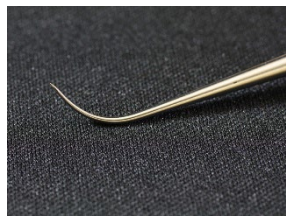
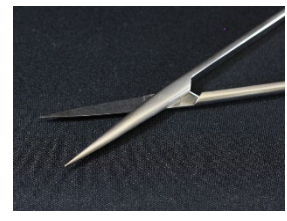

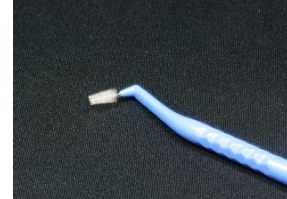

Appendix 1 Images associated with dental treatment

a. Dental instruments

			
1. Dressing tweezers	2. Filling instrument	3. Extraction forceps	4. 3-way syringe
			
5. Dental mirror	6. Explorer	7. Scissors	8. Saliva ejector
			
9. Syringe	10. Toothbrush	11. Excavator	12. Suture needle
			
13. Dental turbine	14. Scalpel	15. Interdental brush	

b. Dental procedures

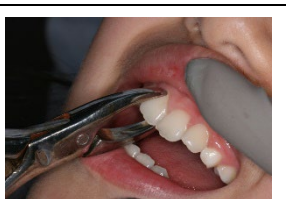
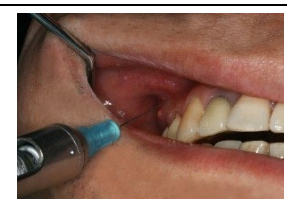
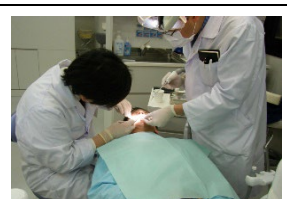
			
16. Impression	17. Flossing	18. Suture	19. Drilling
			
20. Tooth brushing	21. Tooth extraction	22. Administration of local anesthesia	23. Scene of dental treatment

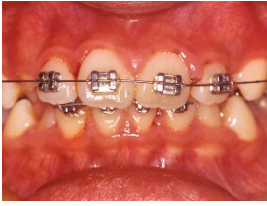

24. Orthodontic treatment

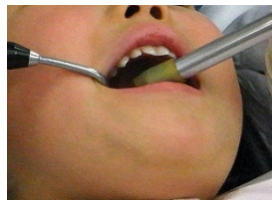

25. Salivary suction

c. Dental environments



26. Dental glove



27. White coat



28. Patient bib



29. Dental chair



30. Dental light



31. Paper cup

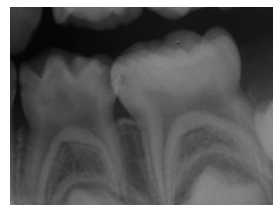

32. Dental radiograph