

A Case of Facial Papular Elastorrhexis

Xiaojing Yang¹, Xuan Lei², Jianzhong Zhang¹, Zhou Chen¹

¹Department of Dermatology, Peking University People's Hospital, Beijing, People's Republic of China; ²Department of Emergency, Beijing Chest Hospital Capital Medical University, Beijing, People's Republic of China

Correspondence: Zhou Chen, Department of Dermatology, Peking University People's Hospital, # 11. Xizhimen South St, Beijing, 100044, People's Republic of China, Tel +86-10-88325472, Fax +86-10-88325474, Email chenzhou54@sohu.com

Abstract: Papular elastorrhexis (PE) is a rare disorder of dermal elastic fibers, which presents as firm, hypopigmented papules, commonly distributed on the trunk and extremities. The facial area is rarely involved. We report the case of a 47-year-old woman with multiple asymptomatic, soft, skin-colored facial papules whose histopathological features are compatible with PE. Facial PE may be a variant of PE, and special staining in showing changes in both elastic and collagen fibers may be of great value in diagnosis.

Keywords: papular elastorrhexis, facial area, elastic fibers, collagen fibers, case report

Introduction

Papular elastorrhexis (PE) is a rare acquired elastolytic disorder that usually occurs within the first or second decade of life and is characterized by asymptomatic, firm, discrete, nonfollicular, and hypopigmented papules. The lesions usually localize on the trunk and extremities.¹ To date, only 2 cases with facial involvement have been reported.^{2,3} The histopathologic features of PE are fragmentation and focal absence of elastic fibers, while the changes of collagen fibers are inconsistencies.^{1,4} In this report, we would like to present the first case of facial PE in China and to demonstrate, for the first time, changes in collagen fibers in PE lesions using Masson staining.

Case Report

A 47-year-old woman presented with asymptomatic papules on her face for 10 years, no significant medical history indicated. There was no previous inflammation, long-term sunlight exposure or trauma, except for the occasional pimples around the mouth. No family history of similar dermatosis was noted. Dermatological examination revealed multiple, nonfollicular, skin-colored, discrete papules on the mandibular regions, nose, cheeks, and forehead (Figure 1A1 and A2). The papules were soft, with no sense of cystic sensation on palpation. The skin between the papules was normal, and no same eruptions were found on her neck or axillae. Skin biopsy revealed unremarkable changes in epidermis and slight fibrosis in the dermis on hematoxylin and eosin staining (Figure 1B). Elastin staining (Verhoeff-Van Gieson) revealed patchy loss and prominent fragmentation of elastic fibers throughout the dermis (Figure 1C and D). Focal collagen hyperplasia was found on Masson staining (Figure 1E). The diagnosis of PE was made, and the patient received no treatment. There were no significant changes on a 1-year follow-up.

Discussion

PE is a rare acquired elastolytic skin disorder with a skeptical etiopathogenesis.¹ It is mostly considered to be a non-familial disorder, while an isolated case of familial clustering has been reported.^{1,5} Therefore, both acquired and familial forms of PE were believed to be existed.⁶ No systemic involvement has been reported.^{1,5} For slow-appearing lesions on sun-exposed area such as face, we should first consider whether it is related to sunlight exposure. No history of long-term sun exposure or signs of solar damage were found in the pathological findings of the facial PE cases, suggesting that ultraviolet radiation may play a minor role in the pathogenesis of facial PE.

PE is characterized by asymptomatic, nonfollicular, firm papules on the trunk and extremities. Facial involvement is rare. Şahin et al² reported a 30-year-old male patient with lesions on face, scalp, and retroauricular region, which developed

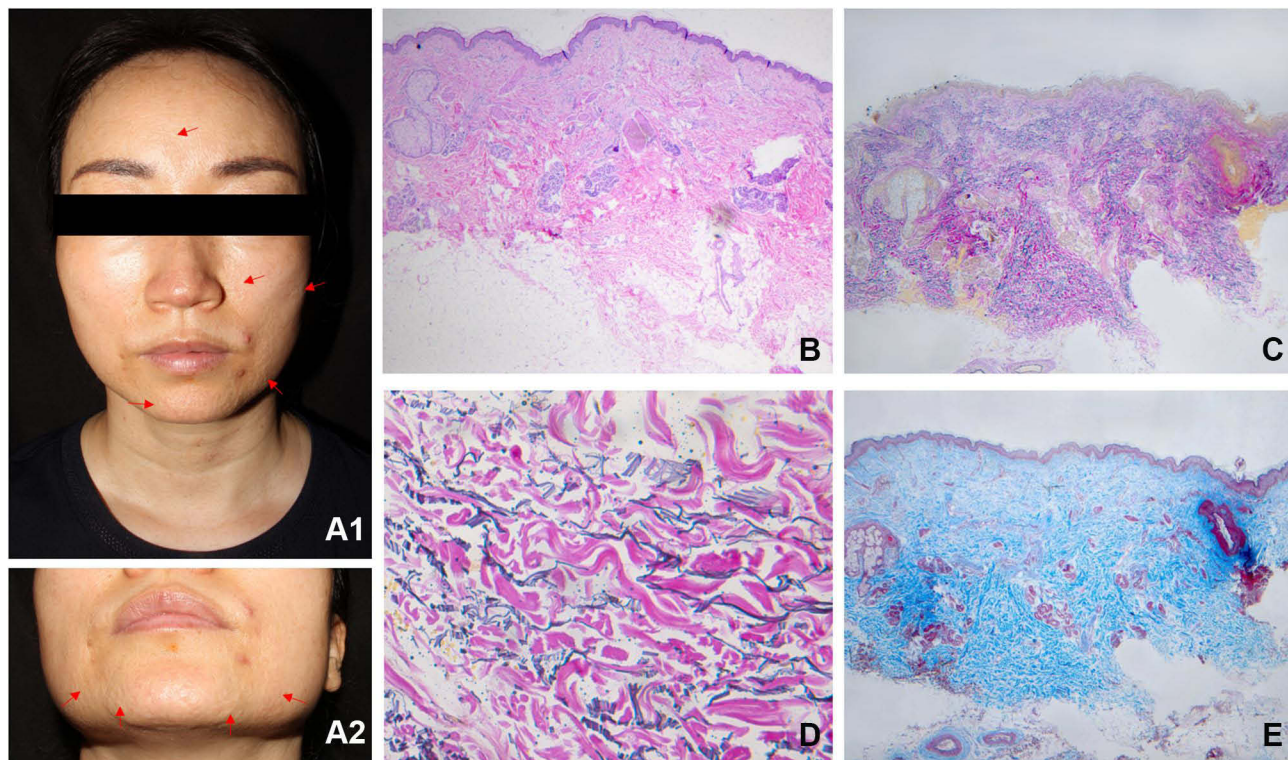

Figure 1 Multiple, skin-colored papules on face (The red arrows mark several of these typical papules). Near the left corner of the mouth, there are 2 red follicular papules (diagnosed as acne) (**A1** and **A2**). Normal epidermis with slight fibrosis in the dermis (**B**) (H&E, 40 \times). Patchy loss of elastic fibers throughout the dermis with no correlation to hair follicles (**C**) (Verhoeff-Van Gieson, 40 \times). Prominent elastic fragmentation (**D**) (Verhoeff-Van Gieson, 400 \times). Focal hyperplasia of collagen bundles in the mid-dermis (**E**) (Masson staining, 40 \times).

in an eruptive fashion. Santonja et al³ reported another case of facial PE, whose clinical presentations were exactly the same with our patient— gradually appearing, soft, skin-colored papules on face, except that the patient was much older, and the papules were more numerous and more widespread on face. Although not mentioned in Şahin et al's case,² these facial papules were likely to be soft, which was different from conventional PE.

The diagnostic pathological manifestations of PE are focal absence and prominent fragmentation of elastic fibers.^{1,6} Changes in collagen fibers vary, and no detailed description has been documented.⁶ We found marked focal collagen hyperplasia by using Masson staining, while only slight fibrosis in a diffused manner could be seen in H&E staining. This reminded us that Masson staining might be a great tool in the diagnosis of facial PE.

The differential diagnosis of multiple, noninflammatory papules on the face includes tumors of epithelial origin (such as syringoma), and cystic lesions (such as milia), all of which can be differentiated easily by histopathologic findings. Other papular dermatoses with fragmentation or diminution of elastic fibers such as anetoderma, pseudoxanthoma elasticum-like papillary dermal elastolysis (PXE-PDE), mid-dermal elastolysis (MDE) and pseudoxanthoma elasticum (PXE) should also be differentiated.^{1,6} These diseases can be distinguished from PE by their specific clinical and pathological manifestations. For example, the papules of anetoderma have a cystic sensation on palpation, while PE has not, and the lesions of papular acne scars are perifollicular, while PE are nonfollicular. The diagnostic characteristic for PXE-PDE shows nearly complete loss of elastic tissue in the papillary dermis, and for MDE, it appears a band-like loss of elastic fibers in the mid-dermis, which can be differentiated with PE.^{1,6,7} The papules of PXE have the tendency to coalesce into plaques with cobblestone appearance. Histopathology reveals fragmented, curled, thickened mineralized elastic fibers in mid and deep reticular dermis, which can be seen on H&E staining, while the fragmentation of elastic fibers of PE can only be seen on elastic staining.^{1,8}

There is no reliable curative treatment for PE, and it has no tendency for spontaneous resolution.¹ Reassure the patients with the benign nature of PE is the most important.

Conclusion

PE is a benign disease with only cosmetic concerns. It is important to distinguish PE from other papular dermatoses that need to rule out systemic involvement, such as anetoderma, MDE and PXE. What is more, clinicians should be aware that facial PE may be another variant of PE. When it comes to histologic diagnosis, we would like to stress the importance of special staining in showing changes in both elastic and collagen fibers.

Consent Statement

Written informed consent was provided to the patient to have the case details and associated images published. Institutional approval was not required to publish the case details.

Funding

This study was supported by the Foundation of “In vivo study on the safety and protective effect of ferulic acid derivatives and vitamin C derivatives on skin injury” (P311, 2119000011, 800311).

Disclosure

The authors report no conflicts of interest in this work.

References

1. Sezer E, Durmaz EÖ, Şahin S. Papular elastorrhesis: clinical perspectives. *Clin Cosmet Investig Dermatol*. 2018;11:541–544. doi:10.2147/CCID.S151020
2. Şahin S, Durmaz EÖ, Sezer E, Çetin ED. Eruptive papular elastorrhesis of the face and scalp. *J Am Acad Dermatol*. 2013;69(5):251–252. doi:10.1016/j.jaad.2013.05.027
3. Santonja C, Salinas S, Requena L, Kutzner H, Valverde R. Late-onset facial papular elastorrhesis. *Am J Dermatopathol*. 2018;40(12):930–932. doi:10.1097/DAD.0000000000001215
4. Lee SH, Sung NH. The importance of collagen tissue in papular elastorrhesis, eruptive collagenoma, and nevus anelasticus. *Ann Dermatol*. 2016;28(2):210–215. doi:10.5021/ad.2016.28.2.210
5. Schirren H, Schirren CG, Stolz W, Kind P, Plewig G. Papular elastorrhesis: a variant of dermatofibrosis lenticularis disseminata (Buschke-Ollendorff syndrome)? *Dermatology*. 1994;189(4):368–372. doi:10.1159/000246881
6. Lewis KG, Bercovitch L, Dill SW, Robinson-Bostom L. Acquired disorders of elastic tissue: part II. Decreased elastic tissue. *J Am Acad Dermatol*. 2004;51(2):165–185. doi:10.1016/j.jaad.2004.03.016
7. Zemheri E, Subasi B, Zindanci I, Ozkanli S, Zenginkinet T, Karadag AS. Mid-dermal elastolysis on face, unusual localization: a case report. *J Med Cases*. 2014;5(16):334–336. doi:10.14740/jmc1771w
8. Andrés-Ramos I, Alegría-Landa V, Gimeno I, et al. Cutaneous elastic tissue anomalies. *Am J Dermatopathol*. 2019;41(2):85–117. doi:10.1097/DAD.0000000000001275

Clinical, Cosmetic and Investigational Dermatology

Dovepress

Publish your work in this journal

Clinical, Cosmetic and Investigational Dermatology is an international, peer-reviewed, open access, online journal that focuses on the latest clinical and experimental research in all aspects of skin disease and cosmetic interventions. This journal is indexed on CAS. The manuscript management system is completely online and includes a very quick and fair peer-review system, which is all easy to use. Visit <http://www.dovepress.com/testimonials.php> to read real quotes from published authors.

Submit your manuscript here: <https://www.dovepress.com/clinical-cosmetic-and-investigational-dermatology-journal>