

^{18}F -FDG PET-CT Diagnosis of Tuberculosis in Celiac Lymph Nodes

This article was published in the following Dove Press journal:
International Journal of General Medicine

Xi Bao Mao
Nan Li 
Zao Sheng Huang
Chen Min Ding
Wen Jun Bao
Jing Fan
Hai Long Li

Department of Nuclear Medicine,
Changzhou Cancer Hospital, Soochow
University, Changzhou 213032, People's
Republic of China

Abstract: The special location of abdominal tuberculosis makes it difficult for biopsy, while its clinical and imaging characteristics make it indistinguishable from tumors. Here, we report a female patient that was initially misdiagnosed with pancreatic cancer, but eventually correctly diagnosed with tuberculosis in the celiac lymph nodes using ^{18}F -FDG PET-CT. She was 38 years old. Her main complaint was “deep abdominal pain and discomfort for nearly a month”, accompanied by nausea and vomiting. Diagnosis of pancreatic tumors or enlarged lymph nodes was initially made based on CT scan results. Abdominal MRI revealed enlarged lymph nodes. ^{18}F -FDG PET-CT imaging revealed a soft-tissue mass about 2.8 cm in diameter in the hepatic hilar area with a maximum standardized uptake value (SUV_{max}) of 9.4, and delayed imaging measured the SUV_{max} at 12. Enhanced CT showed no vascular envelopment in the mass. Based on these results, the patient was diagnosed with tuberculosis in the celiac lymph nodes. Her tuberculin test was strongly positive. After 5 months of antituberculosis treatment, the mass had reduced to about 1.5 cm in diameter and SUV_{max} reduced to 8.1, as demonstrated by ^{18}F -FDG PET-CT imaging. Abdominal lymph-node tuberculosis is easy to misdiagnose, but timely ^{18}F -FDG PET-CT imaging combined with tuberculin testing may reduce misdiagnosis and mistreatment.

Keywords: ^{18}F -FDG PET/CT imaging, lymph-node tuberculosis, differential diagnosis

Introduction

Tuberculosis is one of the ten-leading causes of death and the main cause of death caused by a single source of infection (*Mycobacterium tuberculosis*),¹ so its early and accurate diagnosis and treatment are very important. Early diagnosis of abdominal tuberculosis is relatively difficult, because of the difficulty in performing biopsy, due to its special location and the difficulty to distinguish from tumors. ^{18}F -FDG PET-CT imaging can provide a more reliable clinical basis for diagnosis by simultaneously obtaining information on the anatomy and functional metabolism of the lesion and revealing multiple lesions throughout the body.²⁻⁴ Yamamoto et al reported that tuberculin testing combined with ^{18}F -FDG PET-CT tumor imaging may be used for the diagnosis of tuberculous peritonitis.⁵

Lymph-node tuberculosis does not necessarily show increased uptake of FDG. Only active tuberculosis contains a large number of cells with strong glucose metabolism, which thus show significantly increased FDG uptake. The central necrotic area usually has defective FDG distribution, which leads to similar initial and delayed imaging results as malignant tumors. This indicates that the activity of tuberculosis lesions is related to FDG uptake, which may make it difficult to

Correspondence: Xi Bao Mao
Department of Nuclear Medicine,
Changzhou Cancer Hospital, Soochow
University, Changzhou 213032, People's
Republic of China
Tel +86-139-6112-5162
Email 1465048069@qq.com

distinguish lymph-node tuberculosis from malignant tumors and sarcoidosis by ^{18}F -FDG PET-CT imaging.⁶ We report here a female patient that was initially misdiagnosed with pancreatic cancer, but was eventually correctly diagnosed with abdominal lymph-node tuberculosis using ^{18}F -FDG PET-CT imaging along with tuberculin testing. The lesion had significantly reduced after 5 months of antituberculosis treatment.

Case Presentation

The patient was a 38-year-old woman. Her main complaint was “deep abdominal pain and discomfort for nearly a month”, accompanied by nausea and vomiting. After anti-infection treatment, abdominal CT revealed space-occupying lesions on the anterior edge of the inferior vena cava, which were diagnosed as a pancreatic tumor or enlarged lymph node. Ten days later, abdominal MRI showed abnormal signals at the hepatic hilum and near the celiac trunk, which led to the diagnosis of enlarged lymph nodes. The overall initial diagnosis was proposed as “pancreatic space-occupying lesions”.

The patient’s clinical signs, blood routine, biochemical examinations, and duodenoscopy were all normal, and no abnormalities were observed in serum tumor markers AFP, CEA, CYFRA21-1, SCC, NSE, HE4, CA125, CA19-9, CA15-3, CA50, CA242, or CA72-4. Since the patient

refused a biopsy of the tumor, ^{18}F -FDG PET-CT was performed in order to understand the nature of the tumor and the condition of the systemic lymph nodes. As shown on ^{18}F -FDG PET-CT (Figure 1), a soft-tissue mass about 2.8 cm in diameter was present in the hilar area, with punctate high-density shadows, unclear borders, and abnormal concentration of imaging agent. The maximum standardized uptake value (SUV_{max}) was 9.4 on initial imaging, but had become 12.2 hours later only delayed imaging. Enhanced CT (Figure 2) revealed no vascular envelopment in the mass. Based on these results, the patient was diagnosed with tuberculosis of celiac lymph nodes. This diagnosis was confirmed by the strong positive result from the tuberculin test. Five months after antituberculosis treatment, the patient’s clinical symptoms had disappeared. Follow-up checking using ^{18}F -FDG PET-CT imaging (Figure 3) showed that the mass had become smaller with a diameter of about 1.5 cm, along with increased internal punctate high-density shadow and SUV_{max} reduced to 8.1. These follow-up findings demonstrated effective antituberculosis treatment and led to continued treatment for the patient.

Discussion

Although laboratory tests indicated that this patient was infected with tuberculosis, clinical manifestations of

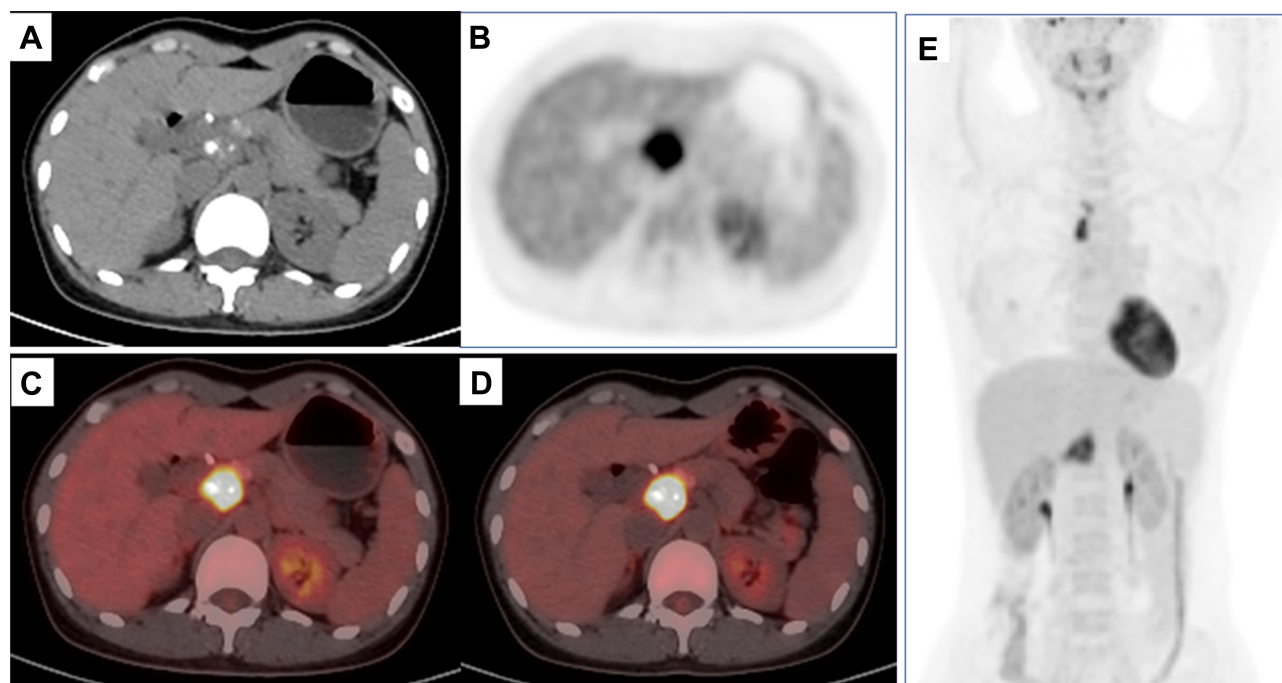

Figure 1 ^{18}F -FDG PET/CT tumor imaging before treatment. (A) CT; (B) PET; (C) PET-CT fusion 1 hour after injection; (D) PET-CT fusion 2 hours after injection; (E) full-body projection shows a fused soft-tissue mass about 2.8 cm in diameter in the hilar area (left front of the inferior vena cava), with punctate high-density shadows, unclear boundaries with surrounding tissue, and abnormal concentration of imaging agent in the mass. SUV_{max} was 9.4, and delayed display showed SUV_{max} of 12.0.

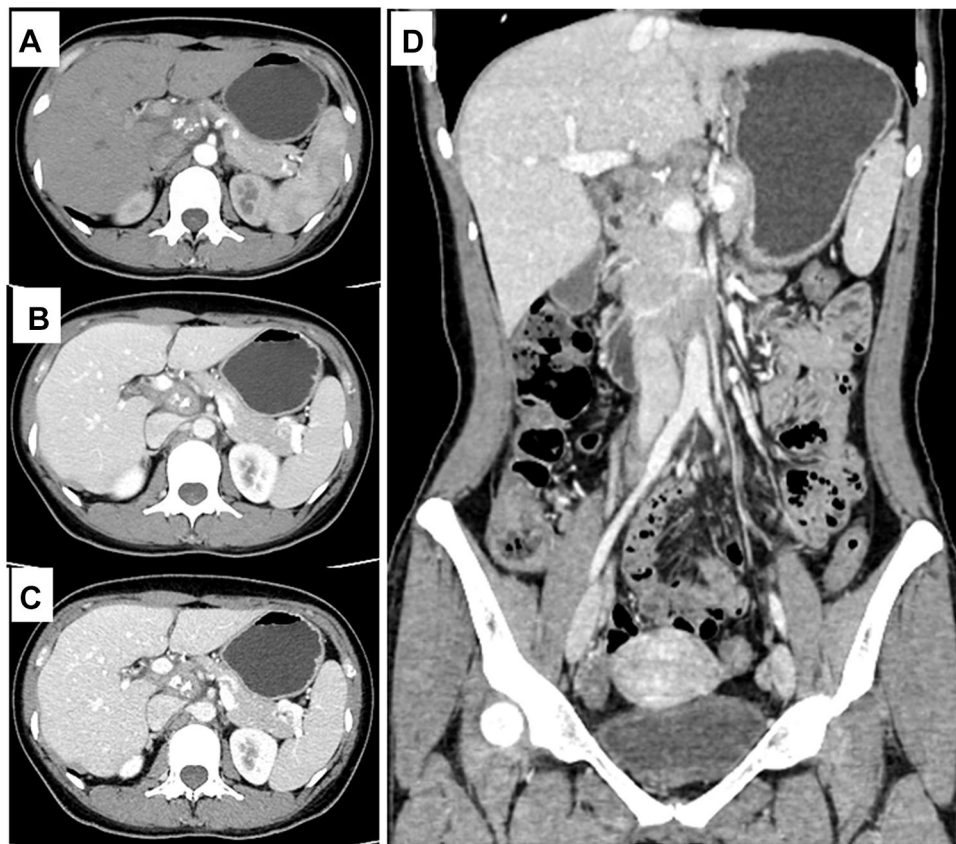

Figure 2 Enhanced CT before treatment revealed no vascular envelopment in the mass, but the mass pressing on blood vessels. (A) arterial phase cross section; (B) venous phase cross section; (C) delayed-phase cross section; (D) venous phase coronal section.

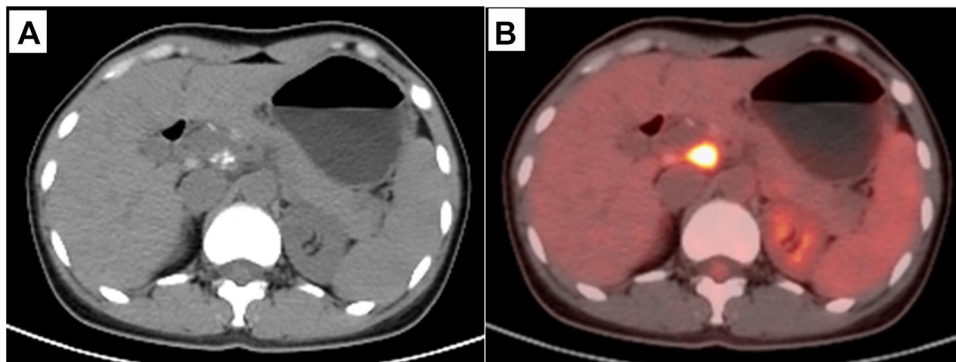

Figure 3 Reexamination using CT and ^{18}F -FDG PET-CT tumor imaging 5 months after antituberculosis treatment. (A) CT; (B) PET-CT fusion 1 hour after injection. The fused soft-tissue mass in the hilar area (left front of the inferior vena cava) became smaller, with a diameter of about 1.5 cm, and the inner dots were high in density. The shadow had increased, and the boundary with surrounding tissue was still unclear. The concentration of imaging agent in the mass was lower, and SUV_{max} was 8.1.

tuberculosis-related symptoms were not typical, which led to the initial diagnosis of pancreatic tumor. ^{18}F -FDG PET-CT imaging demonstrated high radiometabolic activity of the lesion. Combined with enhanced CT, no tumor vascular envelopment or invasion were observed. These results indicated a nontumor imaging sign and led to the diagnosis of celiac lymph-node tuberculosis. Further tuberculin

testing showed strong positive reactivity, further confirming the diagnosis. This diagnosis method avoids invasive biopsy or laparotomy, and as a result reduces both the pain of patients and the risk of spreading of tuberculosis.

The combination of ^{18}F -FDG PET-CT imaging and tuberculin testing alone is insufficient for diagnosis when lymph-node tuberculosis is in the inactive stage. It must be

accompanied by contrast-enhanced ultrasound, ultrasound-guided needle biopsy, laparotomy, or laparoscopy.⁷⁻⁹ It has also been reported that PET-CT imaging using other positron-labeling agents labeled with ⁶⁸Ga may detect more lesions than ¹⁸F-FDG PET-CT imaging, due to the former's lower background uptake.¹⁰

¹⁸F-FDG PET-CT imaging is of great value in evaluating the state of tuberculosis, especially in evaluating the efficacy of midterm treatment,^{11,12} and in the diagnosis of recurrence of tuberculosis after treatment.¹³ Follow-up examination at 5 months using ¹⁸F-FDG PET-CT imaging revealed that the lesion had significantly reduced in size, with decreased intake of imaging agent, demonstrating effective antituberculosis treatment. At present, the patient is still undergoing antituberculosis treatment. As she refused to have biopsies taken during the whole process, the method described by Sánchez-Montalvá et al¹⁴ was used to observe lesion size and glucose metabolism with ¹⁸F-FDG PET-CT to further confirm the clinical diagnosis and evaluate the efficacy of treatment.

Conclusion

For abdominal lymph-node tuberculosis with atypical clinical symptoms, ¹⁸F-FDG PET-CT imaging combined with tuberculin testing can provide a basis for clinical diagnosis, curative effect evaluation, and recurrence evaluation, and reduce both misdiagnosis and missed diagnosis, when puncture biopsy is not an option.

Abbreviations

¹⁸F-FDG, ¹⁸F-fluorodeoxyglucose; PET, positron emission tomography; CT, computed tomography; MRI, magnetic resonance imaging; SUV_{max}, maximum standardized uptake value; AFP, α -fetoprotein; CEA, carcinoma embryonic antigen; CYFRA21-1, cytokeratin 19 fragment; SCC, squamous-cell carcinoma; NSE, neuron-specific enolase; CA, cancer antigen.

Data-Sharing Statement

The data sets used and/or analyzed during this study can be obtained from Xi Bao Mao (email 1465048069@qq.com) as reasonably required.

Ethics and Consent

The study was approved by the ethics committees of Changzhou Cancer Hospital, Soochow University. Information revealing the subject's identity was avoided.

Written and signed informed consent was obtained from the patient to publish the case.

Funding

There is no funding to report.

Disclosure

The authors report no conflicts of interest for this work.

References

1. World Health Organization. Global tuberculosis report 2019. France: WHO/CDS/TB; 2019.
2. Hu YJ, Zhao XM, Zhang JY, Han J, Dai M. Value of ¹⁸F-FDG PET/CT radiomic features to distinguish solitary lung adenocarcinoma from tuberculosis. *Eur J Nucl Med Mol Imaging*. 2020. doi:10.1007/s00259-020-04924-6
3. Wang Q, Chen E, Cai Y, Zhang X, Li Q, Zhang X. A case report: systemic lymph node tuberculosis mimicking lymphoma on ¹⁸F-FDG PET/CT. *Medicine (Baltim)*. 2016;95(9):e2912. doi:10.1097/MD.0000000000002912
4. Jin XN, Huo L, Wang T, Liu Y, Li F. Hepatosplenic tuberculosis on pretherapy and posttherapy FDG PET/CT. *Clin Nucl Med*. 2020;45(2):174-176. doi:10.1097/RLU.0000000000002858
5. Yamamoto S, Nishida T, Tsutsui S, et al. ¹⁸F-fluorodeoxyglucose-positron emission tomography (FDG-PET) was useful tool for detecting tuberculous peritonitis: report of a case. *Nihon Shokakibyō Gakkai Zasshi*. 2008;105(10):1515-1522.
6. Treglia G, Annunziata S, Sobic-Saranovic D, Bertagna F, Caldarella C, Giovanella L. The role of ¹⁸F-FDG-PET and PET/CT in patients with sarcoidosis: an updated evidence-based review. *Acad Radiol*. 2014;21(5):675-684. doi:10.1016/j.acra.2014.01.008
7. Cao BS, Wang FH, Liu L, et al. Abdominal tuberculous lymphadenopathy: contrast-enhanced ultrasonography imaging appearance with pathologic correlation. *J Clin Ultra Med*. 2015;17(12):820-822.
8. Yang YN, Liu J, Zhu HH. Analysis of misdiagnosed cases of pancreatic and peripancratic lymph nodes tuberculosis. *Clin Misdiagn Mither*. 2016;29(6):1-3.
9. He XD, Liu Q. A case report of peritoneal tuberculosis diagnosed by laparoscopy and review of the literature. *Yiyao Qianyan*. 2017;7(30):208-209.
10. Hao B, Wu XR, Pan YZ, et al. ¹⁸F-FDG and ⁶⁸Ga-DOTA-FAPI-04 PET/CT in the evaluation of tuberculous lesions. *Eur J Nucl Med Mol Imaging*. 2020. doi:10.1007/s00259-020-04941-5
11. Shimizu Y, Hashizume Y. PET/CT for monitoring the therapeutic response in a patient with abdominal lymph node tuberculosis after colon cancer resection. *Kekkaku*. 2012;87(11):707-712.
12. Sood A, Mittal BR, Modi M, et al. ¹⁸F-FDG PET/CT in tuberculosis: can interim PET/CT predict the clinical outcome of the patients? *Clin Nucl Med*. 2020;45(4):276-282. doi:10.1097/RLU.0000000000002968
13. Lawal IO, Fourie BP, Mathebula M, et al. ¹⁸F-FDG PET/CT as a noninvasive biomarker for assessing adequacy of treatment and predicting relapse in patients treated for pulmonary tuberculosis. *J Nucl Med*. 2020;61(3):412-417. doi:10.2967/jnumed.119.233783
14. Sánchez-Montalvá A, Barrios M, Salvador F, et al. Usefulness of FDG PET/CT in the management of tuberculosis. *PLoS One*. 2019;14(8):e0221516. doi:10.1371/journal.pone.0221516

International Journal of General Medicine**Dovepress****Publish your work in this journal**

The International Journal of General Medicine is an international, peer-reviewed open-access journal that focuses on general and internal medicine, pathogenesis, epidemiology, diagnosis, monitoring and treatment protocols. The journal is characterized by the rapid reporting of reviews, original research and clinical studies

across all disease areas. The manuscript management system is completely online and includes a very quick and fair peer-review system, which is all easy to use. Visit <http://www.dovepress.com/testimonials.php> to read real quotes from published authors.

Submit your manuscript here: <https://www.dovepress.com/international-journal-of-general-medicine-journal>